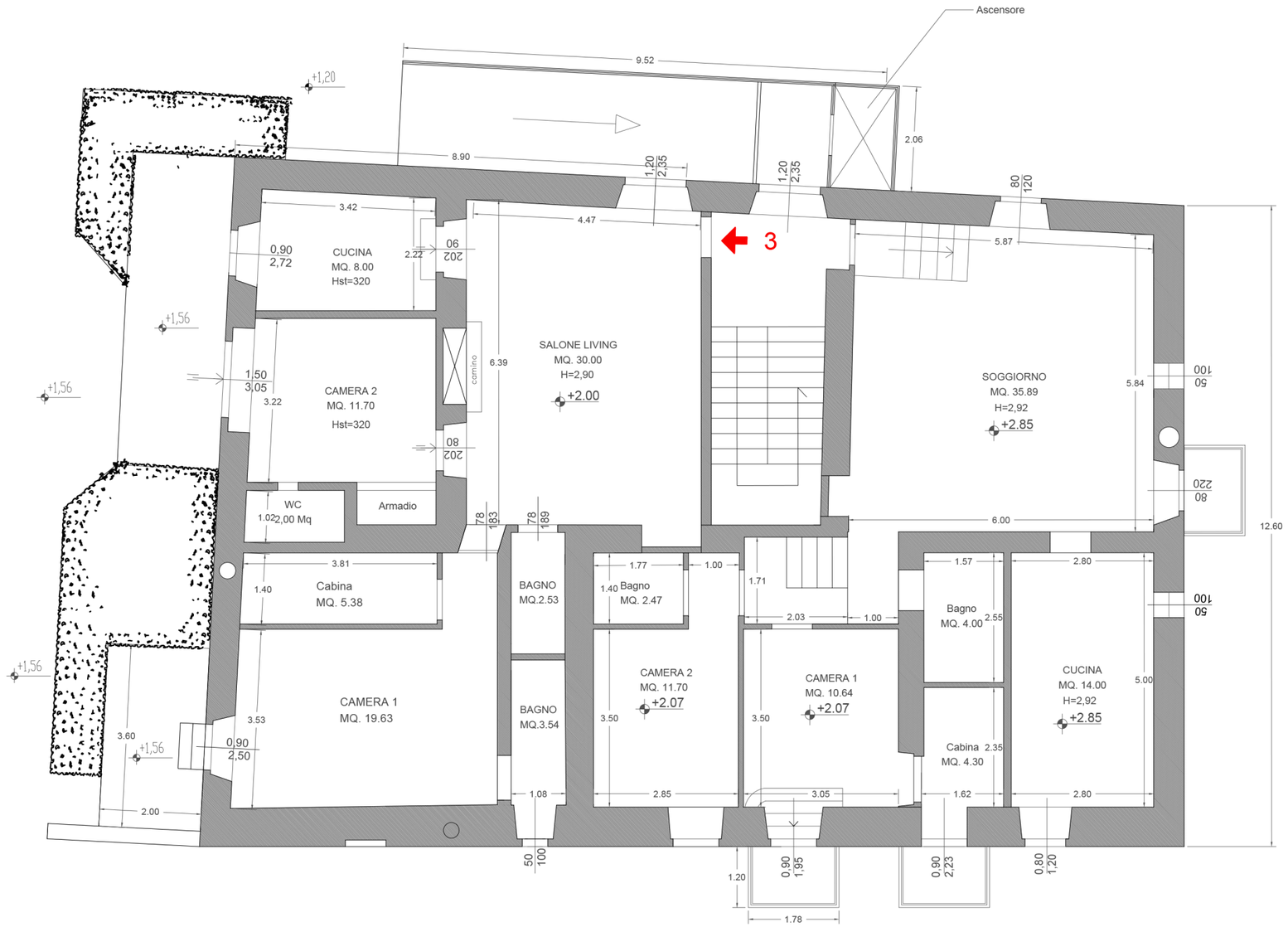"ALL. EDIFICIO VILLA SPEDALE - APPARTAMENTO 3"